

# Albert Road Strathfield – Aerial Photo c.1922

## 'Milroy'

Built c.1882 and demolished 1930s. Home of tobacco merchant George Todman

## Strathfield Council Chambers

65 Homebush Road. Built 1887 and located on corner of Homebush and Redmyre Roads

## St Martha's Church

Original Church built 1904. The current church was built 1924, after this photo was taken

## 'Elwood House'

Built 1880s and demolished 1930s. Home of tobacco merchant and Mayor of Strathfield Wilhelm von der Heyde

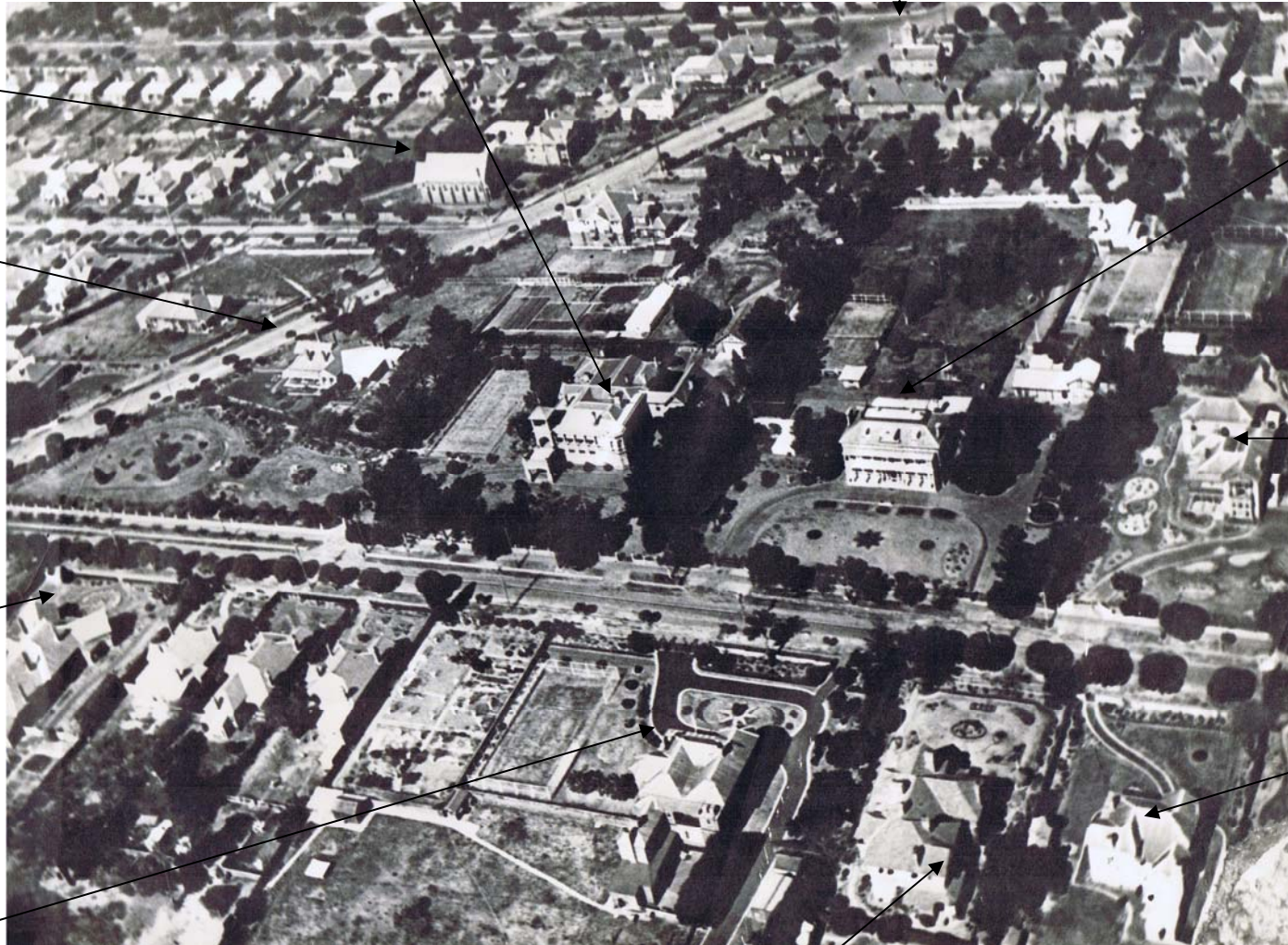

## 'Terry-Hi-Hi'

43-45 Homebush Road, originally home of Powell family, descendants of early settler Edward Powell.

## 'Chepstowe'

Built 1880s and demolished 1930s. Home of William Newman, shoe manufacturer and partner of David Jones

## 'Arnottholme'

65-67 Albert Road. Built c.1901 as home of William Arnott, biscuit manufacturer. Now owned by NSW Department of Education

## 'Osdora'

91 Albert Road. Built 1889 as home for NSW Treasury official Sydney Corkhill

## 'Agincourt'

Home of Washington H Soul, chemist. This building has been extensively renovated and extended and is now used as Jesmond Nursing Home.

## 'Tuxedo'

87 Albert Road. Built 1890 for importer Joseph Falk. Later the home of Sir Samuel Hordern